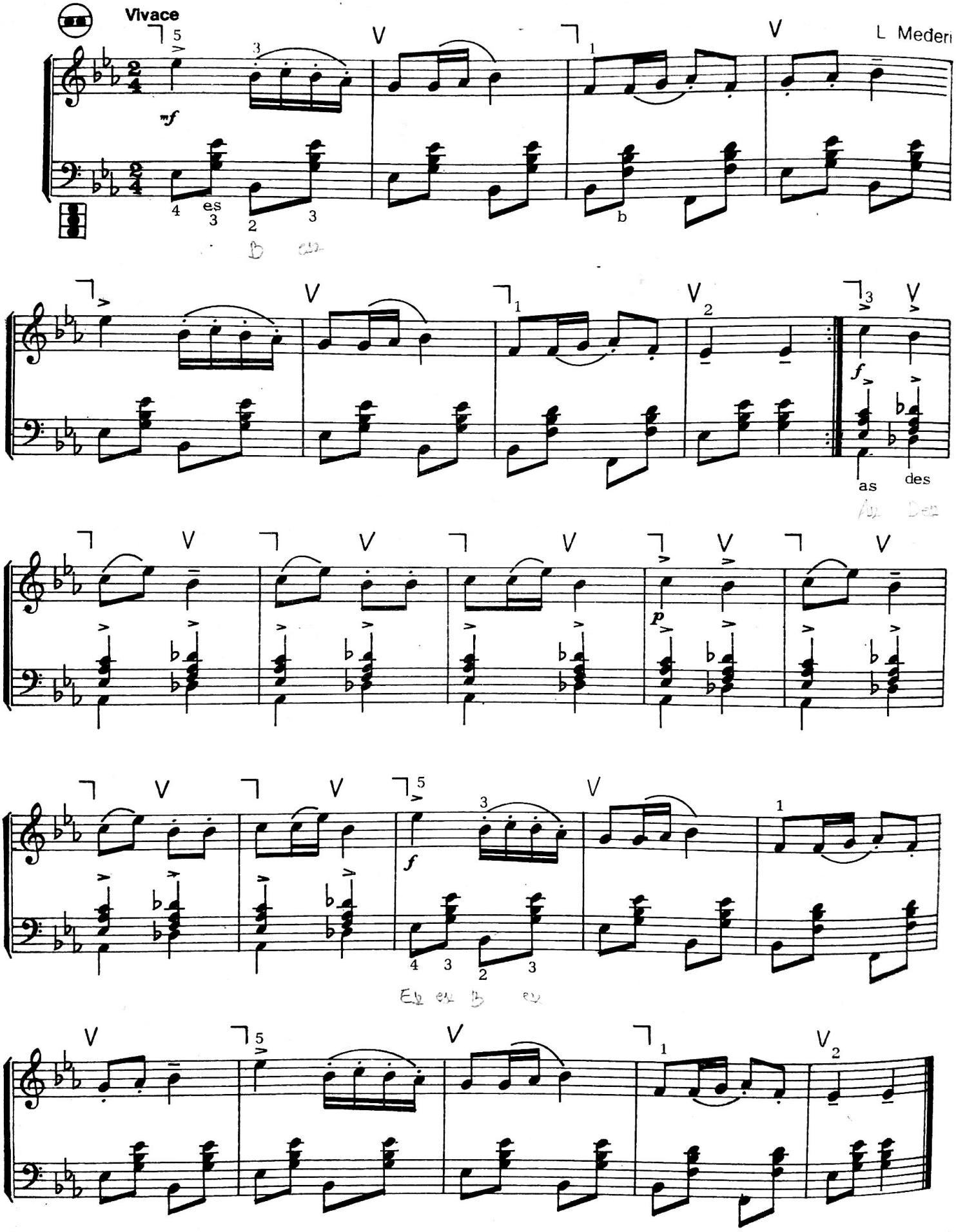KOLO